

Spring 4-1-2016

Train Table with Cut-Outs

Stacy Creel

Follow this and additional works at: <http://aquila.usm.edu/letsbuildit>

Recommended Citation

Stacy Creel, "Train Table with Cut-Outs" (2016). *Let's Build It!*. Paper 2.
<http://aquila.usm.edu/letsbuildit/2>

This Other is brought to you for free and open access by the The Importance of Play: A Selected Bibliography of Resources Related to Learning Through Play at The Aquila Digital Community. It has been accepted for inclusion in Let's Build It! by an authorized administrator of The Aquila Digital Community. For more information, please contact Joshua.Cromwell@usm.edu.

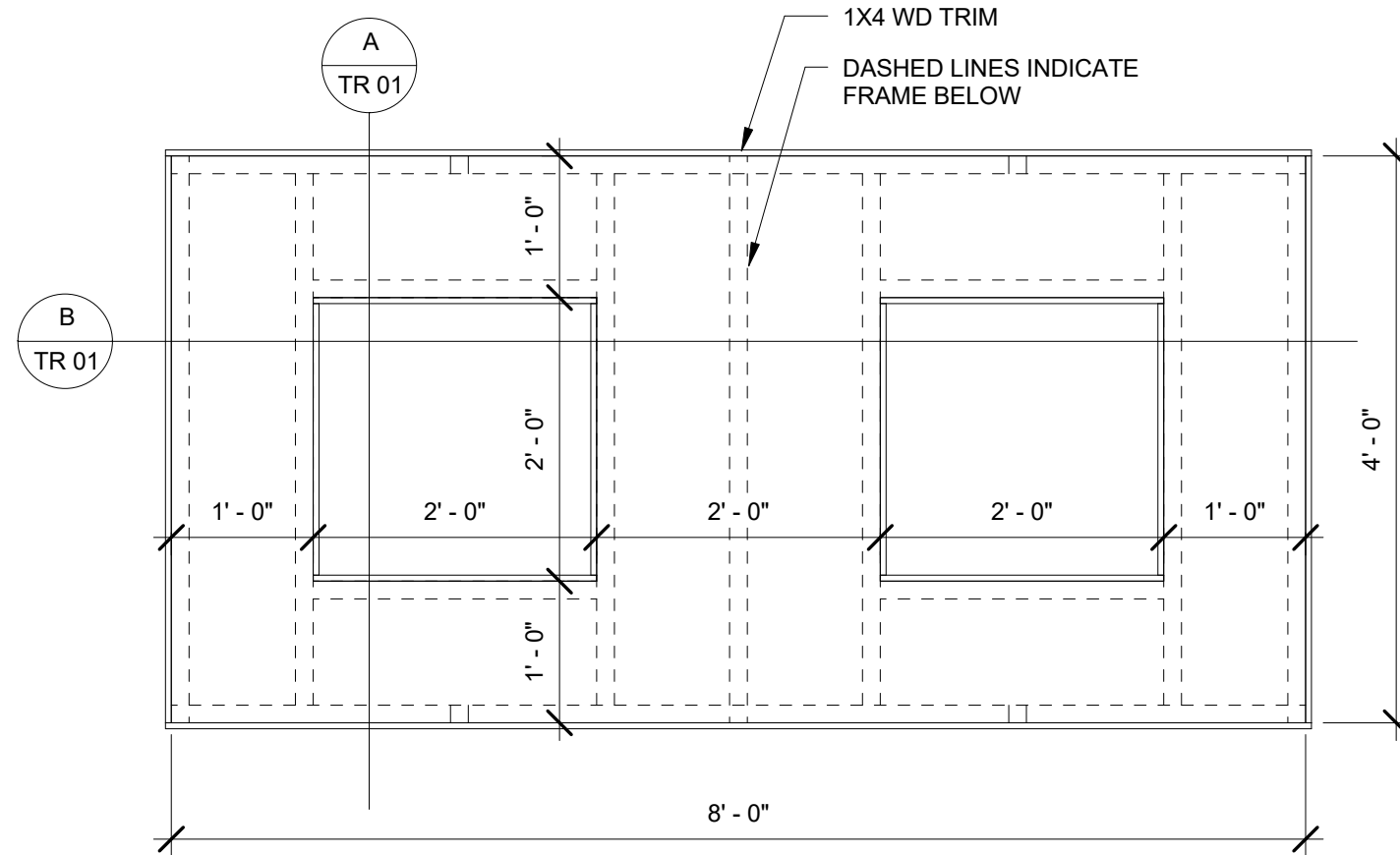

NOTES:

1. TOP CONSISTS OF 1/2"X4X8 FINISH PLYWOOD.
2. SIDES TO BE 1X4 TRIM, PAINT GRADE.
3. LEGS AND FRAME TO BE 2X2 FRAMING ASSEMBLED USING WOOD SCREWS COUNTERSUNK AS NECESSARY TO PROVIDE A SMOOTH FINISHED EDGE: FILL AS REQUIRED AND SAND/PREP FOR PAINT.
4. CAULK ALL JOINTS IN TOP AND SIDE PANELS.
5. SAND SMOOTH ALL SHARP EDGES INCLUDING LEGS, TOP, AND TRIM CORNERS.
6. SAND, PRIME, AND PREP FOR FINAL PAINT TO BE COMPLETED BY OWNER.
7. FRAME LAYOUT AND DIMENSIONS SHOWN FOR REFERENCE ONLY, FIELD VERIFY AND ADJUST AS REQUIRED TO SUPPORT TOP.

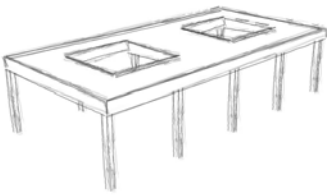

TOP VIEW
3/4" = 1'-0"

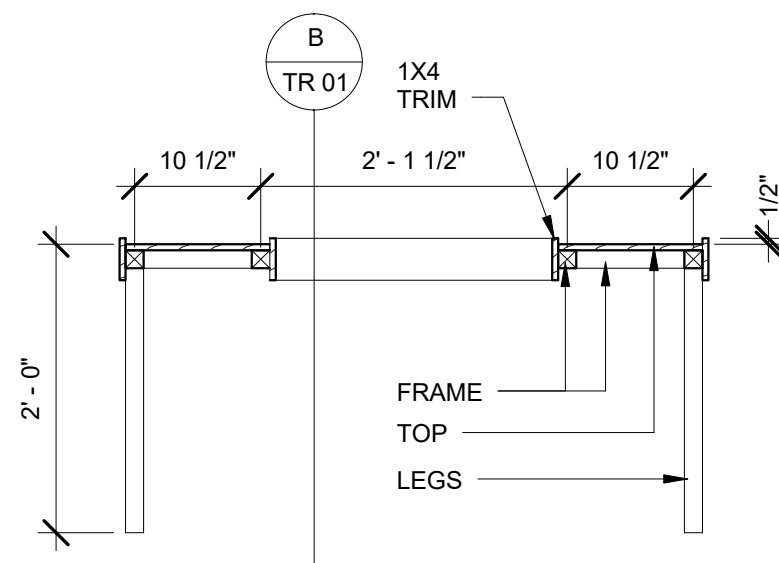

SECTION A
3/4" = 1'-0"

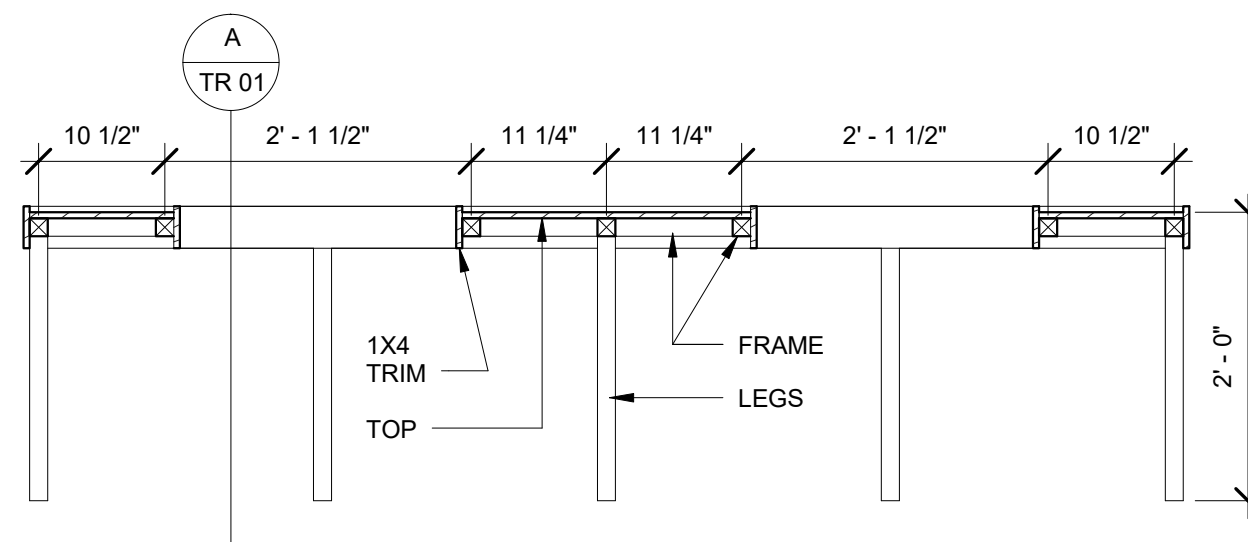

SECTION B
3/4" = 1'-0"

PROJECT INFORMATION:

ALA C-W AWARD GRANT
ATTN: STACY CREEL
THE UNIVERSITY OF SOUTHERN MISSISSIPPI
118 COLLEGE DRIVE
HATTIESBURG, MS

PRELIMINARY

SHEET TITLE:

TRAIN TABLE
DESIGN

SCALE:

3/4" = 1'-0"

DRAWN BY:

SG

DATE:

12-2015

SHEET #

TR 01